

SURVEY DIAGRAM

LEGEND

● = Corner having information on form 7100-52 in this file.

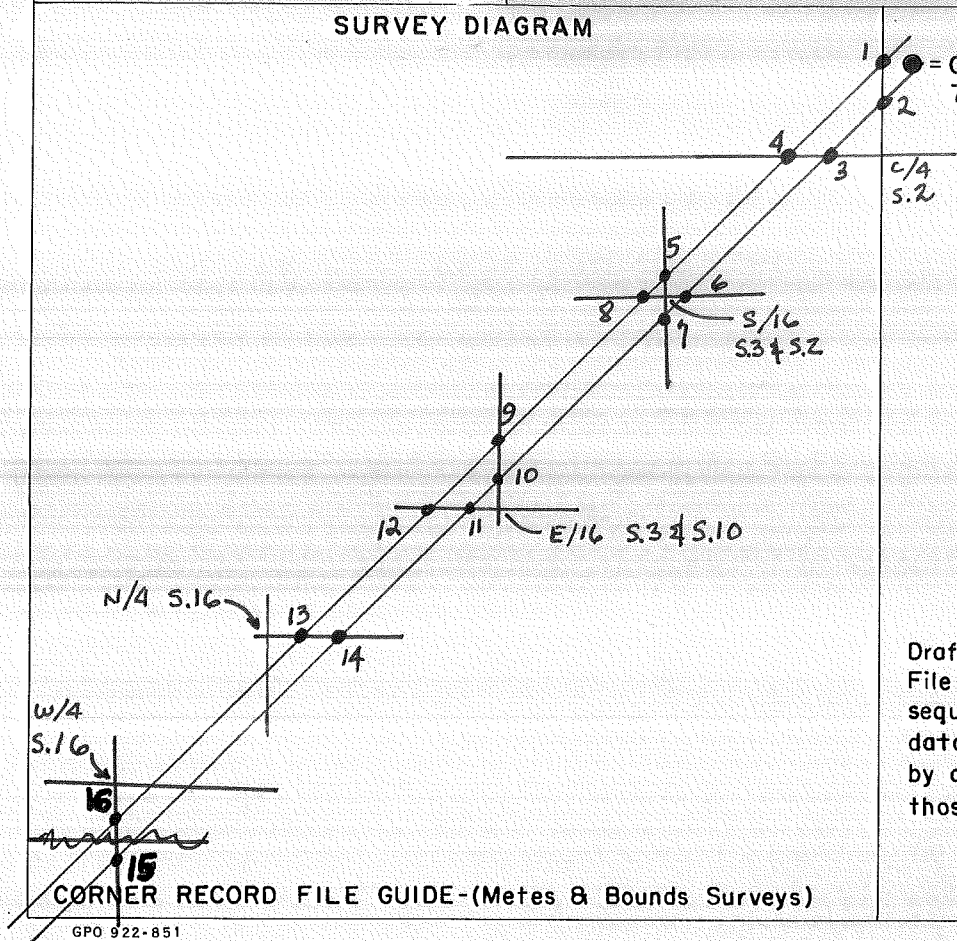

FILING INSTRUCTIONS

Draft tract diagram in space at left.
 File 7100-52 card record in numerical sequence behind tract file guide as the data are obtained and recorded. Show by above symbol, on the tract diagram those corners having data in this file.

Index File No. BNRR CORNER RECORD (SEARCH) Contract or Survey No. _____ Cor. No. 1
 (Ref. FSM 7151.4)
 T 25 S. R. 9 E. R.D. CRESCENT County KLAMATH RR R/W Cor. of _____
 Merid. Willamette N.F. Deschutes State Oregon Section 2

CORNER DIAGRAM per legend

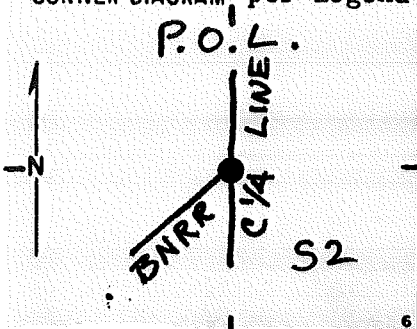

DESCRIBE CORNER MONUMENT FOUND

NONE

DESCRIBE BEARING TREES OR OTHER OFFICIAL ACCESSORIES FOUND

NONE

PHOTO IDENTIFICATION DATA

Photo No. _____
 Filed At. _____
 Object Ident. _____
 Ident. By _____
 Signature _____

DESCRIBE CORNER LOCATION RELATIVE TO NEAR-BY FEATURES, ALSO HOW TO REACH CORNER

FROM WHERE 9772 CROSSES RR, TAKE BNRR ROAD NE 0.3 MI. TO CORNER.

CORNER LEGEND:
 FS or Unverified
 Contr. Other
 Searched For/Not Found
 Evidence Found/Accept.
 Permanent Mon. Set/Fd.

Searched By: _____ Title _____ Division _____ Headquarters _____ Date _____

ORPLS 1844

2

3

4

5

CORNER RECORD (PERPETUATION)

MONUMENT: DESCRIBE NEW MONUMENT SET, OR WORK DONE TO PRESERVE EXISTING MONUMENT

SET 2 1/2" x 30" BRASS CAPPED IRON PIPE
27" IN GROUND. IN WEST CUTBANK of
EASEMENT ROAD, ABOUT 130' S. of CN/16 COR.

MONUMENT STAMPED

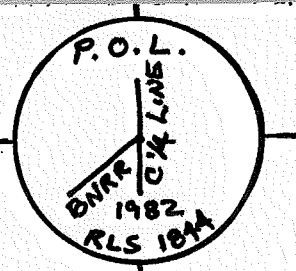

ACCESSORIES: DESCRIBE NEW BT'S WITNESS OBJECTS ETC. ESTABLISHED, OR WORK DONE TO PRESERVE EXISTING EVIDENCE

A 10" LODGEPOLE PINE BEARS N58W, 7.09 FT. B&S RR R/W BT.
A 10" LODGEPOLE PINE BEARS N30E, 37.55 FT. B&S RR R/W BT.
NAIL W/RLS 1844 WASHER IN EACH BT. 54-3 & 54-9 SIGNS ON EACH BT.
SET ONE 6 FT CARSONITE POST W/DECALS 54-2a & LSM-130 4 FT.
SE OF CORNER.

Work Done By D.E. SCOTT Title SURVEYOR Date July 82 State Registration No. OR PLS 1844
or Agency
Plat. of Cor. Record Prepared? Yes No Filed At KLAMATH Co. Surveyor's Office Date Nov. 8, 1982

History _____
of _____
Surveys, _____
G.L.O., _____
etc. _____

Index File No. BNRR T.25 S., R. 9 E., W.M. Contract or Surv. No. _____ Cor. /

Index File No. BNRR

CORNER RECORD (SEARCH) Contract or Survey No. _____
 (Ref. FSM 7151.4)

Cor. No. 2

T 25 S. R. 9 E. R.D. CRESCENT County KLAMATH RR R/W Cor. of
 Merid. Willamette N.F. Deschutes State Oregon Section 2

CORNER DIAGRAM per legend

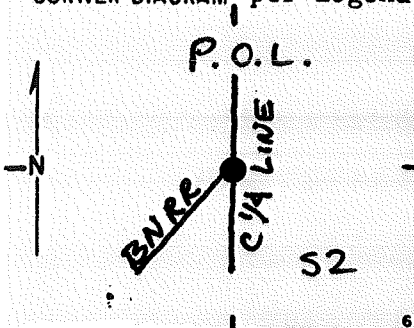

DESCRIBE CORNER MONUMENT FOUND

NONE

DESCRIBE BEARING TREES OR OTHER OFFICIAL ACCESSORIES FOUND

NONE

PHOTO IDENTIFICATION DATA

Photo No. _____
 Filed At. _____
 Object Ident. _____
 Ident. By _____
 Signature _____

DESCRIBE CORNER LOCATION RELATIVE TO NEAR-BY FEATURES, ALSO HOW TO REACH CORNER

FROM WHERE #9772 CROSSES RR, TAKE BNRR ROAD NE 0.3 MI. TO CORNER.

CORNER LEGEND:

- FS or Unverified
- Constr. Other
- ◊ Searched For/Not Found
- ⊗ ⊗ Evidence Found/Accept.
- ◆ Permanent Mon. Set/Fd.

Searched By:

Title ORPLS 1844 Division _____

Headquarters _____

Date _____

CORNER RECORD (PERPETUATION)

MONUMENT: DESCRIBE NEW MONUMENT SET, OR WORK DONE TO PRESERVE EXISTING MONUMENT

SET 2 1/2" X 30" BRASS CAPPED IRON PIPE 25"
IN GROUND. IN EAST CUTBANK of
EASEMENT ROAD.

MONUMENT STAMPED

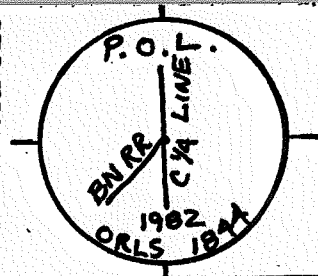

ACCESSORIES: DESCRIBE NEW BT'S WITNESS OBJECTS ETC. ESTABLISHED, OR WORK DONE TO PRESERVE EXISTING EVIDENCE

A 6" PONDEROSA PINE BEARS S3°W, 16.46 FT. B&S RR R/W BT.
AN 8" PONDEROSA PINE BEARS S43°E, 15.82 FT. B&S RR R/W BT.
NAIL W/RLS 1844 WASHER IN EACH BT. 54-3 & 54-9 SIGNS ON EACH BT.
SET ONE 6 FT CARSONITE POST W/DECALS 54-20 & LSM-130 4 FT.
SE OF CORNER.

Work Done By D.E. SCOTT Title SURVEYOR Date JULY 82 State Registration No. ORPLS 1844
or Agency

Platform Certified Cor. Record Prepared? Yes No Filed At: KLAMATH Co. Surveyor's Office Date Nov. 8, 1982

History of Surveys, G.L.O., etc.

1

Index File No. BNRR T. 25 S., R. 9 E., W.M.

Contract or Surv. No.

Cor.

2

Index File No. BNRR CORNER RECORD (SEARCH) Contract or Survey No. _____ Cor. No. 3
 (Ref. FSM 7151.4)
 T 25 S. R. 9 E. R.D. CRESCENT County KLAMATH Cor. of _____
 Merid. Willamette N.F. Deschutes State Oregon Section 2

CORNER DIAGRAM, per legend

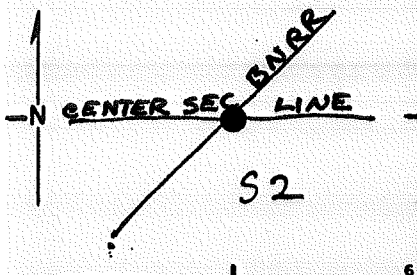

DESCRIBE CORNER MONUMENT FOUND

NONE

DESCRIBE BEARING TREES OR OTHER OFFICIAL ACCESSORIES FOUND

NONE

PHOTO IDENTIFICATION DATA

Photo No. _____
 Filed At. _____
 Object Ident. _____
 Ident. By _____
 Signature

DESCRIBE CORNER LOCATION RELATIVE TO NEAR-BY FEATURES, ALSO HOW TO REACH CORNER

FROM #9768 TAKE BNRR ROAD NE 2 1/2 MI TO RR R/W CORNER & CW 1/4 S2. CORNER IS EAST ACROSS TRACKS ABOUT 150 FT.

CORNER LEGEND:
 FS or Unverified
 Contr. Other
 Searched For/Not Found
 Evidence Found/Accept.
 Permanent Mon. Set/Fd.

Searched By: _____ Title _____ Division _____ Headquarters _____ Date _____

ORPLS 1844

CORNER RECORD (PERPETUATION)

MONUMENT: DESCRIBE NEW MONUMENT SET, OR WORK DONE TO PRESERVE EXISTING MONUMENT

SET 2 1/2" X 30" BRASS CAPPED IRON PIPE 26" IN GROUND. AT TOP OF EASEMENT ROAD CUTBANK.

MONUMENT STAMPED

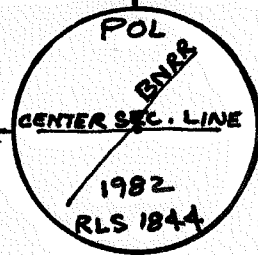

ACCESSORIES: DESCRIBE NEW BT'S WITNESS OBJECTS ETC. ESTABLISHED, OR WORK DONE TO PRESERVE EXISTING EVIDENCE

A 5" LODGEPOLE PINE BEARS S28°W, 29.91 FT. B&S RR R/W BT.
 A 5" LODGEPOLE PINE BEARS S60°E, 55.18 FT. B&S RR R/W BT.
 NAIL W/RLS 1844 WASHER IN EACH BT. 54-3 & 54-9 SIGNS ON EACH BT.
 SET ONE 6 FT. CARSONITE POST W/DECALS 54-29 & LSM-130 4 FT. NE OF CORNER.

Work Done By D.E. SCOTT Title SURVEYOR Date JULY 82 State Registration No. ORPLS 1844
 or Agency

Plat DE Cor. Record Prepared? Yes No Filed At: KLAMATH Co. Surveyor's Office Date NOV. 8, 1982

History
 of
 Surveys,
 G.L.O.,
 etc.

Index File No. BNRR T. 25 S., R. 9 E., W.M.

Contract or Surv. No.

Cor. 3

9

10

12

13

Index File No. BNRR

CORNER RECORD (SEARCH) Contract or Survey No. _____
 (Ref. FSM 7151.4)

Cor. No. 4

T 25 S. R. 9 E. R.D. CRESCENT County KLAMATH RRR/W Cor. of Merid. Willamette N.F. Deschutes State Oregon Section 2

CORNER DIAGRAM, per legend

DESCRIBE CORNER MONUMENT FOUND

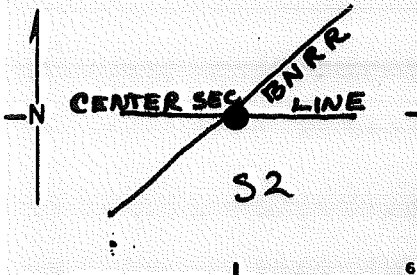

NONE

DESCRIBE BEARING TREES OR OTHER OFFICIAL ACCESSORIES FOUND

NONE

PHOTO IDENTIFICATION DATA

Photo No. _____
 Filed At. _____
 Object Ident. _____
 Ident. By _____
Signature

DESCRIBE CORNER LOCATION RELATIVE TO NEAR-BY FEATURES, ALSO HOW TO REACH CORNER

FROM #9768, TAKE BNRR ROAD NE 2 1/2 MI. TO CORNER.

- CORNER LEGEND:
- FS or Unverified
 - Contr. Other
 - Searched For/Not Found
 - Evidence Found/Accept.
 - Permanent Mon. Set/Fd.

Searched By:

Title ORPLS 1844 Division _____ Headquarters _____ Date _____

CORNER RECORD (PERPETUATION)

MONUMENT: DESCRIBE NEW MONUMENT SET, OR WORK DONE TO PRESERVE EXISTING MONUMENT

SET 2 1/2" X 30" BRASS CAPPED IRON PIPE 25" IN
GROUND. 3' NW of TOP of NW CUTDANK ALONG
EASEMENT ROAD, ± 19' E. of WC/16 COR.

MONUMENT STAMPED

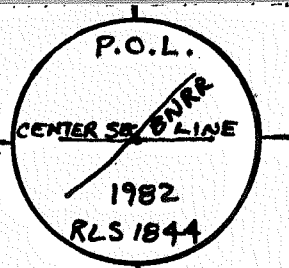

ACCESSORIES: DESCRIBE NEW BT'S WITNESS OBJECTS ETC. ESTABLISHED, OR WORK DONE TO PRESERVE EXISTING EVIDENCE

A 6" LODGEPOLE PINE BEARS N47°W, 13.10 FT. B'S R.R. R/W BT.
A 10" LODGEPOLE PINE BEARS S54°W, 16.76 FT. B'S R.R. R/W BT.
NAIL W/ RLS 1844 WASHER IN EACH BT. 54-3 & 54-9 SIGNS ON EACH BT.
SET ONE 6 FT. CARSONITE POST W/ DECALS 54-20 & LSM-130 4 FT.
NE OF CORNER.

Work Done By D.E. SCOTT Title SURVEYOR Date JULY '82 State Registration No. ORPLS 1844
or Agency

Plat. PE Cor. Record Prepared? Yes No Filed At KLAMATH Co. Surveyor's Office Date NOV. 8, 1982

History
of
Surveys,
G.L.O.,
etc.

Index File No. BNRR T. 25 S., R. 9 E., W.M.

Contract or Surv. No.

Cor. 4

Index File No. BNRR CORNER RECORD (SEARCH) Contract or Survey No. _____ Cor. No. 5
 (Ref. FSM 7151.4)
 T 25 S. R. 9 E. R.D. CRESCENT County KLAMATH Cor. of _____
 Merid. Willamette N.F. Deschutes State Oregon Section 2

CORNER DIAGRAM, per legend

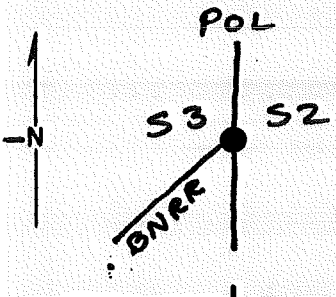

DESCRIBE CORNER MONUMENT FOUND

NONE

DESCRIBE BEARING TREES OR OTHER OFFICIAL ACCESSORIES FOUND

NONE

PHOTO IDENTIFICATION DATA

Photo No. _____
 Filed At. _____
 Object Ident. _____
 Ident. By _____
 Signature

DESCRIBE CORNER LOCATION RELATIVE TO NEAR-BY FEATURES, ALSO HOW TO REACH CORNER

FROM #9768, TAKE BNRR ROAD NE 2.1 MI.
 TO CORNER.

CORNER LEGEND:

- FS or Unverified
- Contr. Other
- ◊ Searched For/Not Found
- ⊗ ⊗ Evidence Found/Accept.
- ◆ Permanent Mon. Set/Fd.

Searched By:

Title ORPLS 1844 Division _____ Headquarters _____ Date _____

CORNER RECORD (PERPETUATION)

MONUMENT: DESCRIBE NEW MONUMENT SET, OR WORK DONE TO PRESERVE EXISTING MONUMENT

SET 2 1/2" X 30" BRASS CAPPED IRON PIPE 26" IN GROUND.

MONUMENT STAMPED

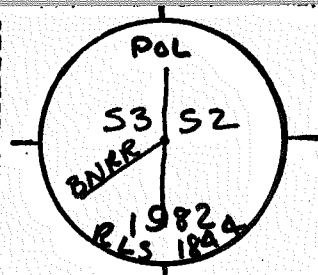

ACCESSORIES: DESCRIBE NEW BT'S WITNESS OBJECTS ETC. ESTABLISHED, OR WORK DONE TO PRESERVE EXISTING EVIDENCE

A 9" LODGEPOLE PINE BEARS N79°W, 68.83 FT. B&S RR R/W BT
 AN 11" LODGEPOLE PINE BEARS N27°E, 50.71 FT. B&S RR R/W BT.
 3/8" SPIKE W/RLS 1844 WASHER IN EACH BT. 54-3 & 54-9 SIGNS ON EACH BT.
 SET ONE 6 FT. CARSONITE POST W/DECALS 54-2a & LSM-130 4 FT.
 SW OF CORNER

Work Done By D.E. SCOTT Title SURVEYOR Date JULY 82 State Registration No. ORPLS 1844
 or Agency

Platform Certified Cor. Record Prepared? Yes No Filed At KLAMATH Co. Surveyor's Office Date Nov. 8, 1982

History
 of
 Surveys,
 G.L.O.,
 etc.

Index File No. BNRR T. 25S., R. 9 E., W.M.

Contract or Surv. No.

Cor. 5

Index File No. BNRR CORNER RECORD (SEARCH) Contract or Survey No. _____ Cor. No. 6
 (Ref. FSM 7151.4)

T 25 S. R. 9 E. R.D. CRESCENT County KLAMATH Cor. of _____
 Merid. Willamette N.F. Deschutes State Oregon Section 2

CORNER DIAGRAM, per legend

DESCRIBE CORNER MONUMENT FOUND

P.O.L.

NONE

S 1/16 LINE

DESCRIBE BEARING TREES OR OTHER OFFICIAL ACCESSORIES FOUND



NONE

PHOTO IDENTIFICATION DATA

Photo No. _____
 Filed At. _____
 Object Ident. _____
 Ident. By _____
 Signature _____

DESCRIBE CORNER LOCATION RELATIVE TO NEAR-BY FEATURES, ALSO HOW TO REACH CORNER

FROM # 9768, TAKE BNRR ROAD 2.08 MI. TO ~~RRR/W~~ CORNER. CORNER IS EAST ACROSS TRACKS ABOUT 150 FT.

CORNER LEGEND:

- FS or Unverified
- Contr. Other
- Searched For/Not Found
- Evidence Found/Accept.
- Permanent Mon. Set/Fd.

Searched By:

Title Division Headquarters Date

ORPLS 1844

CORNER RECORD (PERPETUATION)

MONUMENT: DESCRIBE NEW MONUMENT SET, OR WORK DONE TO PRESERVE EXISTING MONUMENT

SET 2 1/2" x 30" BRASS CAPPED IRON PIPE RISING 0"
IN SE CUTBANK of SE EASEMENT ROAD.

MONUMENT STAMPED

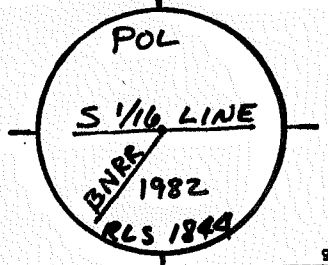

ACCESSORIES: DESCRIBE NEW BT'S WITNESS OBJECTS ETC. ESTABLISHED, OR WORK DONE TO PRESERVE EXISTING EVIDENCE

A 7" LODGEPOLE PINE BEARS N85°E, 28.20 FT. B & S RR R/W BT.
A 6" LODGEPOLE PINE BEARS S27°E, 32.00 FT. B & S RR R/W BT.
54-3 & 54-9 SIGNS ON EACH BT. NAIL W/RLS 1844 WASHER ON EACH BT.
SET 6 FT. CARSONITE POST W/DECALS 54-2a & LSM-130 4 FT. SW
OF CORNER

Work Done By: D.E. SCOTT Title SURVEYOR Date JULY 82 State Registration No. ORPLS 1844
or Agency
Plat DE Cor. Record Prepared? Yes No Filed At: KLAMATH Co. Surveyor's Office Date NOV. 8, 1982

History of Surveys, G.L.O., etc.

Index File No. BNRR T. 25 S., R. 9 E., W.M. Contract or Surv. No. Cor. 6

Index File No. BNRR

CORNER RECORD (SEARCH) Contract or Survey No. _____
(Ref. FSM 7151.4)

Cor. No. 7

T 25 S. R. 9 E. R.D. CRESCENT County KLAMATH Cor. of _____
 Merid. Willamette N.F. Deschutes State Oregon Section 2

CORNER DIAGRAM per legend

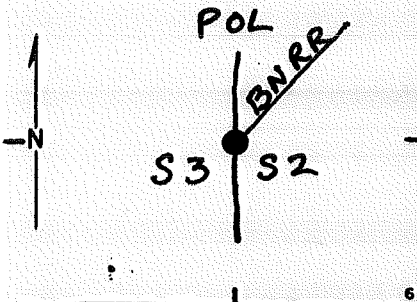

DESCRIBE CORNER MONUMENT FOUND

NONE

DESCRIBE BEARING TREES OR OTHER OFFICIAL ACCESSORIES FOUND

NONE

PHOTO IDENTIFICATION DATA

Photo No. _____
 Filed At. _____
 Object Ident. _____
 Ident. By _____
 Signature _____

DESCRIBE CORNER LOCATION RELATIVE TO NEAR-BY FEATURES, ALSO HOW TO REACH CORNER

FROM #9768 TAKE BNRR ROAD NE 2.1 MI. TO BR R/W CORNER. CORNER IS SOUTH ABOUT 150 FT.

- CORNER LEGEND:**
- FS or Unverified
 - Contr. Other
 - Searched For/Not Found
 - Evidence Found/Accept.
 - Permanent Mon. Set/Fd.

Searched By: _____ Title _____ Division _____ Headquarters _____ Date _____

ORPLS 1848

CORNER RECORD (PERPETUATION)

MONUMENT: DESCRIBE NEW MONUMENT SET, OR WORK DONE TO PRESERVE EXISTING MONUMENT

SET 2 1/2" X 30" BRASS CAPPED IRON PIPE 25"
 IN GROUND. AT TOP of CUTBANK of
 EASEMENT ROAD.

MONUMENT STAMPED

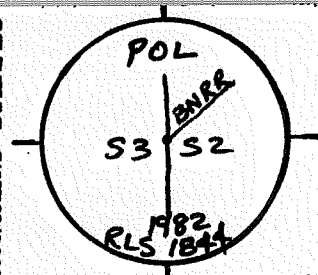

ACCESSORIES: DESCRIBE NEW BT'S WITNESS OBJECTS ETC. ESTABLISHED, OR WORK DONE TO PRESERVE EXISTING EVIDENCE

A 7" LODGEPOLE PINE BEARS N71°E, 10.69 FT. B&S RR R/W BT
 A 9" LODGEPOLE PINE BEARS S30°E, 29.95 FT. B&S RR R/W BT
 54-3 & 54-9 SIGNS ON EACH BT. 3/8" SPIKE W/RLS¹⁸⁴⁴ WASHER IN EACH BT.
 SET ONE 6 FT. CARSONITE POST W/DECALS 54-20 & LSM-130, 1 FT.
 NE OF CORNER.

Work Done By D.E. SCOTT Title SURVEYOR Date JULY 82 State Registration No. ORPLS 1844
 or Agency
 Plat DE For Record Prepared? Yes No Filed At KLAMATH Co. Surveyor's Office Date NOV. 8, 1982

History
 of
 Surveys,
 G.L.O.,
 etc.

Index File No. BNRR T. 25S., R. 9 E., W.M.

Contract or Surv. No.

Cor. 7

Index File No. BNRR

CORNER RECORD (SEARCH) Contract or Survey No. _____
 (Ref. FSM 7151.4)

Cor. No. 8

T 25 S. R. 9 E. R.D. CRESCENT County KLAMATH Cor. of _____
 Merid. Willamette N.F. Deschutes State Oregon Section 3

CORNER DIAGRAM, per legend

DESCRIBE CORNER MONUMENT FOUND

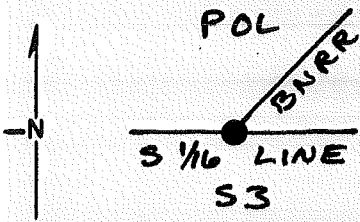

NONE

DESCRIBE BEARING TREES OR OTHER OFFICIAL ACCESSORIES FOUND

NONE

PHOTO IDENTIFICATION DATA

Photo No. _____
 Filed At. _____
 Object Ident. _____
 Ident. By _____
 Signature _____

DESCRIBE CORNER LOCATION RELATIVE TO NEAR-BY FEATURES, ALSO HOW TO REACH CORNER

FROM #9768, TAKE BNRR ROAD NE 2.08 MI. TO CORNER.

CORNER LEGEND:

- FS or Unverified
- Contr. Other
- Searched For/Not Found
- Evidence Found/Accept.
- Permanent Mon. Set/Fd.

Searched By:

Title ORPLS 1844 Division _____ Headquarters _____ Date _____

CORNER RECORD (PERPETUATION)

MONUMENT: DESCRIBE NEW MONUMENT SET, OR WORK DONE TO PRESERVE EXISTING MONUMENT

SET 2 1/2" x 30" BRASS CAPPED IRON PIPE RISING 4"
± 1' NW of Top of CUTBANK of EASEMENT ROAD

MONUMENT STAMPED

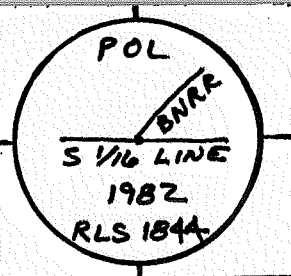

ACCESSORIES: DESCRIBE NEW BT'S WITNESS OBJECTS ETC. ESTABLISHED, OR WORK DONE TO PRESERVE EXISTING EVIDENCE

A 9" LODGEPOLE PINE BEARS N^{24°}42'W, 50⁹⁷ FT. B & S R R R/W BT.
 A 12" LODGEPOLE PINE BEARS S53°W, 23.88 FT. B & S R R R/W BT.
 NAIL W/RLS 1844 WASHER IN EACH BT. 54-3 & 54-9 SIGNS IN EACH BT.
 SET ONE 6 FT. CARSONITE POST W/DECALS 54-2a & LSM-130, 4 FT.
 NE OF CORNER.

Work Done By D.E. SCOTT Title SURVEYOR Date JULY 82 State Registration No. ORPLS 184A
 or Agency
 Plat. or Cor. Record Prepared? Yes No Filed At: KLAMATH Co. Surveyor's Office Date NOV. 8, 1982

History of Surveys, G.L.O., etc.

Index File No. BNRR T. 25 S., R. 9 E., W.M. Contract or Surv. No. Cor. 8

Index File No. BNRR

CORNER RECORD (SEARCH) Contract or Survey No. _____
(Ref. FSM 7151.4)

Cor. No. 9

T 25 S. R. 9 E. R.D. CRESCENT County KLAMATH

Cor. of _____

Merid. Willamette N.F. Deschutes State Oregon

Section 3

CORNER DIAGRAM, per legend

DESCRIBE CORNER MONUMENT FOUND

P.O.L.

NONE

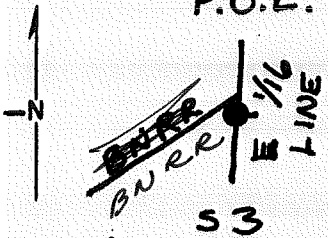

DESCRIBE BEARING TREES OR OTHER OFFICIAL ACCESSORIES FOUND

NONE

PHOTO IDENTIFICATION DATA

Photo No. _____
 Filed At. _____
 Object Ident. _____
 Ident. By _____

DESCRIBE CORNER LOCATION RELATIVE TO NEAR-BY FEATURES, ALSO HOW TO REACH CORNER

Signature _____

FROM #9768, TAKE BNRR ROAD NE 1.8 MI. TO CORNER.

CORNER LEGEND:

- FS or Unverified
- Contr. Other
- Searched For/Not Found
- Evidence Found/Accept.
- Permanent Mon. Set/Fd.

Searched By:

Title ORPLS 1844

Division _____

Headquarters _____

Date _____

CORNER RECORD (PERPETUATION)

MONUMENT: DESCRIBE NEW MONUMENT SET, OR WORK DONE TO PRESERVE EXISTING MONUMENT

SET 2 1/2" X 30" BRASS CAPPED IRON PIPE BURIED
9" IN SIDE ROAD, AT TOP OF CUT-BANK.

MONUMENT STAMPED

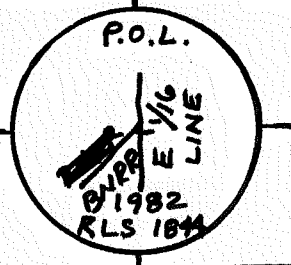

ACCESSORIES: DESCRIBE NEW BT'S WITNESS OBJECTS ETC. ESTABLISHED, OR WORK DONE TO PRESERVE EXISTING EVIDENCE

A 10" LODGEPOLE PINE BEARS S82°W, 32.61 FT. B&S R.R. R/W BT
A 10" LODGEPOLE PINE BEARS N30°W, 29.22 FT. B&S R.R. R/W BT.
NAIL W/RLS ~~1844~~ WASHER IN EACH BT. 54-3 & 54-9 SIGNS ON EACH BT.
SET ONE 6 FT CARSONITE POST W/DECALS 54-2a & LSM-130,
A FT. SW OF CORNER.

Work Done By D.E. SCOTT Title SURVEYOR Date SEPT. 82 State Registration No. ORPLS 1844
or Agency
Plat of DE Cor. Record Prepared? Yes No Filed At: KLAMATH Co. Surveyor's Office Date MAY 3, 1983

History
of
Surveys,
G.L.O.,
etc.

Index File No. BNRR T. 25S., R. 9 E., W.M.

Contract or Surv. No.

Cor. 9

Index File No. BNRR CORNER RECORD (SEARCH) Contract or Survey No. _____ Cor. No. 10
(Ref. FSM 7151.4)

T 25 S. R. 9 E. R.D. CRESCENT County KLAMATH Cor. of _____
 Merid. Willamette N.F. Deschutes State Oregon Section 3

CORNER DIAGRAM per legend

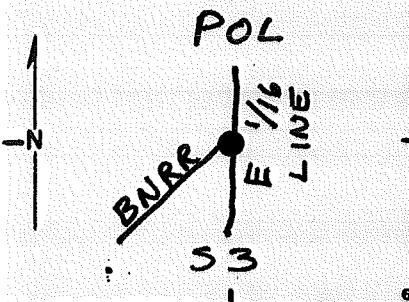

PHOTO IDENTIFICATION DATA

Photo No. _____
 Filed At. _____
 Object Ident. _____
 Ident. By _____
 Signature _____

CORNER LEGEND:

FS or Contr.	Unverified Other	
<input type="radio"/>	<input type="checkbox"/>	Searched For/Not Found
<input checked="" type="radio"/>	<input checked="" type="checkbox"/>	Evidence Found/Accept.
<input checked="" type="radio"/>	<input checked="" type="checkbox"/>	Permanent Mon. Set/Fd.

DESCRIBE CORNER MONUMENT FOUND

NONE

DESCRIBE BEARING TREES OR OTHER OFFICIAL ACCESSORIES FOUND

NONE

DESCRIBE CORNER LOCATION RELATIVE TO NEAR-BY FEATURES, ALSO HOW TO REACH CORNER

FROM #9768, TAKE BNRR ROAD NE 1.8 MI. TO RRR/W CORNER. CORNER IS SOUTH ACROSS TRACKS ABOUT 150 FT.

Searched By: _____ Title ORPLS 1844 Division _____ Headquarters _____ Date _____

CORNER RECORD (PERPETUATION)

MONUMENT: DESCRIBE NEW MONUMENT SET, OR WORK DONE TO PRESERVE EXISTING MONUMENT

SET 2 1/2" x 30" BRASS CAPPED IRON PIPE
 RISING 4", 45 ft. SE of TOP of CUTBANK.

MONUMENT STAMPED

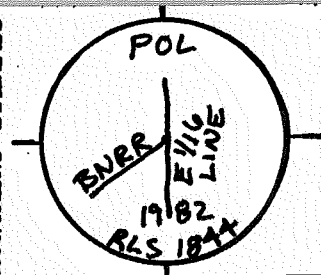

ACCESSORIES: DESCRIBE NEW BT'S WITNESS OBJECTS ETC. ESTABLISHED, OR WORK DONE TO PRESERVE EXISTING EVIDENCE

A 6" LODGEPOLE PINE BEARS S36°W, 22.40 FT. B&S RR R/W BT.
 A 7" LODGEPOLE PINE BEARS S48°E, 21.18 FT. B&S RR R/W BT.
 NAIL W/RLS 1844 WASHER IN EACH BT. 54-3 & 54-9 SIGNS IN EACH BT.
 SET ONE 6 FT. CARSONITE POST W/DECALS 54-2a & LSM-130 4 FT.
 SW OF CORNER.

Work Done By D.E. SCOTT Title SURVEYOR Date SEPT. 82 State Registration No. ORPLS 1844
 or Agency
 Plat. DE Cor. Record Prepared? Yes No Filed At: KLAMATH Co. Surveyor's Office Date MAY 3, 1983

History
 of
 Surveys,
 G.L.O.,
 etc.

Index File No. BNRR T25 S., R. 9 E., W.M.

Contract or Surv. No.

Cor. 10

Index File No. BNRR CORNER RECORD (SEARCH) Contract or Survey No. _____ Cor. No. 11
 (Ref. FSM 7151.4)
 T 25 S. R. 9 E. R.D. CRESCENT County KLAMATH Cor. of _____
 Merid. Willamette N.F. Deschutes State Oregon Section 3

CORNER DIAGRAM per legend

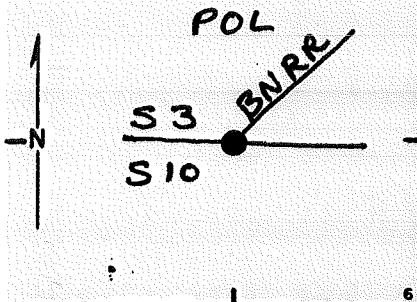

DESCRIBE CORNER MONUMENT FOUND

NONE

DESCRIBE BEARING TREES OR OTHER OFFICIAL ACCESSORIES FOUND

NONE

PHOTO IDENTIFICATION DATA

Photo No. _____
 Filed At. _____
 Object Ident. _____
 Ident. By _____
 Signature

DESCRIBE CORNER LOCATION RELATIVE TO NEAR-BY FEATURES, ALSO HOW TO REACH CORNER

FROM #9768, TAKE THE BNRR ROAD ALONG THE TRACKS NORTHEASTERLY ABOUT 2.1 MI. CORNER IS ABOUT 175 FT EAST ACROSS THE TRACKS.

- CORNER LEGEND:
- | | | |
|----------------------------------|-------------------------------------|------------------------|
| FS or Contr. | Unverified Other | |
| <input type="radio"/> | <input type="checkbox"/> | Searched For/Not Found |
| <input checked="" type="radio"/> | <input checked="" type="checkbox"/> | Evidence Found/Accept. |
| <input checked="" type="radio"/> | <input checked="" type="checkbox"/> | Permanent Mon. Set/Fd. |

Searched By: _____ Title ORPLS 1844 Division _____ Headquarters _____ Date _____

2
3
4
5

CORNER RECORD (PERPETUATION)

MONUMENT: DESCRIBE NEW MONUMENT SET, OR WORK DONE TO PRESERVE EXISTING MONUMENT

SET 2 1/2" x 30" BRASS CAPPED IRON PIPE
 RISING 3", ± 6' SE of TOP of DITCH BANK.

MONUMENT STAMPED

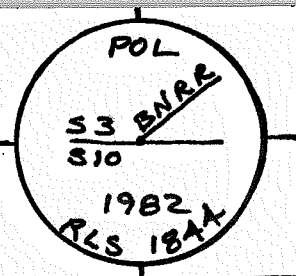

ACCESSORIES: DESCRIBE NEW BT'S WITNESS OBJECTS ETC. ESTABLISHED, OR WORK DONE TO PRESERVE EXISTING EVIDENCE

A 7" LODGEPOLE PINE BEARS S20°E, 36.08 FT. B&S RR R/W BT
 A 7" LODGEPOLE PINE BEARS N79°E, 16.13 FT. B&S RR R/W BT
 NAIL W/RLS 1844 WASHER IN EACH BT. 54-3 & 54-9 SIGNS ON EACH BT.
 SET ONE 6 FT. CARSONITE POST W/DECALS 54-2A & LSM-130, 4 FT.
 NE OF CORNER.

Work Done By D. E. SCOTT Title SURVEYOR Date SEPT. 82 State Registration No. ORPLS 1844
 or Agency

Platted PE or Record Prepared? Yes No Filed At: KLAMATH Co. Surveyor's Office Date MAY 3, 1983

History of Surveys, G.L.O., etc.

Index File No. BNRR T.25 S., R. 9 E., W.M. Contract or Surv. No. Cor. 11

Index File No. BNRR CORNER RECORD (SEARCH) Contract or Survey No. 12
 (Ref. FSM 7151.4)
 T 25 S. R. 9 E. R.D. CRESCENT County KLAMATH Cor. of 3
 Merid. Willamette N.F. Deschutes State Oregon Section 3

CORNER DIAGRAM, per legend

DESCRIBE CORNER MONUMENT FOUND

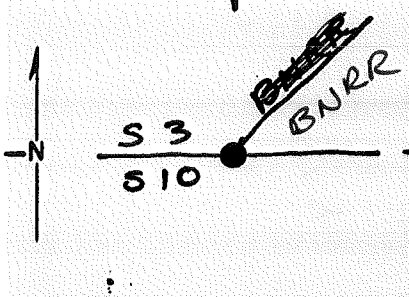

NONE

DESCRIBE BEARING TREES OR OTHER OFFICIAL ACCESSORIES FOUND

NONE

PHOTO IDENTIFICATION DATA

Photo No. _____
 Filed At. _____
 Object Ident. _____
 Ident. By _____
 Signature _____

DESCRIBE CORNER LOCATION RELATIVE TO NEAR-BY FEATURES, ALSO HOW TO REACH CORNER

FROM #9768, TAKE THE BNRR ROAD ALONG THE TRACKS NORTHEASTERLY ABOUT 2.1 MI. CORNER IS AT LEFT EDGE OF ROAD.

CORNER LEGEND:

- FS or Unverified
- Contr. Other
- ◊ Searched For/Not Found
- ⊗ ⊗ Evidence Found/Accept.
- ◆ Permanent Mon. Set/Fd.

Searched By:

Title Division Headquarters Date

ORPLS 1844

CORNER RECORD (PERPETUATION)

MONUMENT: DESCRIBE NEW MONUMENT SET, OR WORK DONE TO PRESERVE EXISTING MONUMENT

SET 2 1/2" x 30" BCIP BURIED 4", 1 FT WEST OF ROAD

MONUMENT STAMPED

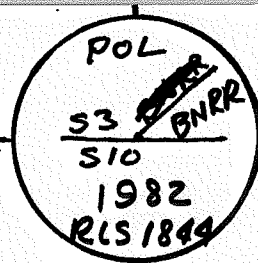

ACCESSORIES: DESCRIBE NEW BT'S WITNESS OBJECTS ETC. ESTABLISHED, OR WORK DONE TO PRESERVE EXISTING EVIDENCE

A 6" LODGEPOLE PINE BEARS N30°W, 11.40 FT. B&S RR R/W BT.
A 7" LODGEPOLE PINE BEARS S75°W, 11.26 FT. B&S RR R/W BT.
NAIL W/RLS 1844 WASHER IN EACH BT. 54-3 & 54-9 SIGNS ON EACH BT.
SET ONE 6 FT. CARSONITE POST W/ DECALS 54-20, LSM-130, 4 FT NE OF CORNER.

Work Done By: D.E. SCOTT Title: SURVEYOR Date: SEPT 82 State Registration No. ORPLS 1844 or Agency

Platified Per. Record Prepared? Yes X No Filed At: KLAMATH Co. Surveyor's Office Date: MAY 3, 1983

History of Surveys, G.L.O., etc.

Index File No. BNRR T. 25 S., R. 9 E., W.M.

Contract or Surv. No.

Cor. 12

Index File No. BNRR

CORNER RECORD (SEARCH) Contract or Survey No. _____
(Ref. FSM 7151.4)

Cor. No. 13

T 25 S. R. 9 E. R.D. CRESCENT County KLAMATH Cor. of
Merid. Willamette N.F. Deschutes State Oregon Section 16

CORNER DIAGRAM per legend

DESCRIBE CORNER MONUMENT FOUND

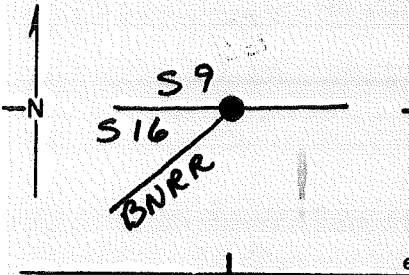

NONE

DESCRIBE BEARING TREES OR OTHER OFFICIAL ACCESSORIES FOUND

NONE

PHOTO IDENTIFICATION DATA

Photo No. _____
Filed At. _____
Object Ident. _____
Ident. By _____
Signature

DESCRIBE CORNER LOCATION RELATIVE TO NEAR-BY FEATURES, ALSO HOW TO REACH CORNER

FROM #9768, TAKE THE BNRR ROAD ALONG THE TRACKS NORTHEASTERLY .2 MI. TO A 4 X 4 WOOD POST ON THE RIGHT; THENCE WEST 20 FT.

CORNER LEGEND:

FS or Contr.	Unverified Other	
<input type="radio"/>	<input type="checkbox"/>	Searched For/Not Found
<input checked="" type="radio"/>	<input checked="" type="checkbox"/>	Evidence Found/Accept.
<input checked="" type="radio"/>	<input checked="" type="checkbox"/>	Permanent Mon. Set/pd.

Searched By: _____ Title _____ Division _____ Headquarters _____ Date _____

ORPLS 1848

CORNER RECORD (PERPETUATION)

MONUMENT: DESCRIBE NEW MONUMENT SET, OR WORK DONE TO PRESERVE EXISTING MONUMENT

SET 2 1/2" X 30" BRASS CAPPED IRON PIPE
BURIED 6", IN WEST WHEEL TRACK OF
SERVICE ROAD.

MONUMENT STAMPED

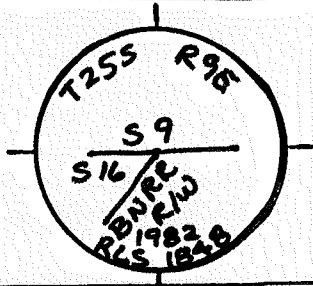

ACCESSORIES : DESCRIBE NEW BT'S WITNESS OBJECTS ETC. ESTABLISHED, OR WORK DONE TO PRESERVE EXISTING EVIDENCE

A 4" LODGEPOLE PINE BEARS S72°W, 85.26 FT. B&S "X" BT.
A 6" LODGEPOLE PINE BEARS N27°W, 57.00 FT. B&S R W S9 BT
NAIL W/RLS 1848 WASHER IN EACH BT. 54-3 & 54-9 SIGNS ON EACH BT.
SET ONE 6 FT. CARSONITE POST W/DECALS 54-2a & LSM-130, 4 FT.
SW OF CORNER.

Work Done By B.A. SUTTON Title SURVEYOR Date SEPT 82 State Registration No. OR PLS 1848
Plat or Certified Cor. Record Prepared? Yes No Filed At: KLAMATH Co. Surveyor's Office Date MAY 3, 1983

History of Surveys, G.L.O., etc.

Index File No. BNRR

CORNER RECORD (SEARCH) Contract or Survey No. 14
(Ref. FSM 7151.4)

Cor. No. 14

T 25 S. R. 9 E. R.D. CRESCENT County KLAMATH Cor. of
Merid. Willamette N.F. Deschutes State Oregon Section 16

CORNER DIAGRAM per legend

DESCRIBE CORNER MONUMENT FOUND

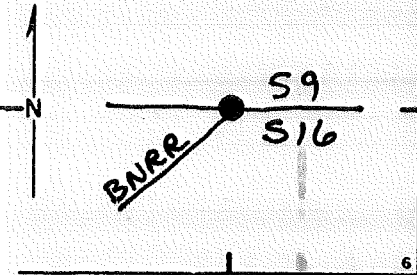

NONE

DESCRIBE BEARING TREES OR OTHER OFFICIAL ACCESSORIES FOUND

NONE

PHOTO IDENTIFICATION DATA

Photo No. _____
Filed At. _____
Object Ident. _____
Ident. By _____
Signature

DESCRIBE CORNER LOCATION RELATIVE TO NEAR-BY FEATURES, ALSO HOW TO REACH CORNER

FROM #9768, TAKE THE BNRR ROAD ALONG THE TRACKS NORTHEASTERLY .2 MI TO A 4X4 WOOD POST ON THE RIGHT; THENCE EAST ACROSS THE TRACKS ABOUT 150 FT.

CORNER LEGEND:

FS or Contr.	Unverified	
○	◇	Searched For/Not Found
⊗	⊗	Evidence Found/Accept.
●	◆	Permanent Mon. Set/Fd.

Searched By: _____ Title _____ Division _____ Headquarters _____ Date _____

ORPLS-1848

CORNER RECORD (PERPETUATION)

MONUMENT: DESCRIBE NEW MONUMENT SET, OR WORK DONE TO PRESERVE EXISTING MONUMENT

SET 2 1/2" x 30" BRASS CAPPED IRON PIPE
RISING 5".

MONUMENT STAMPED

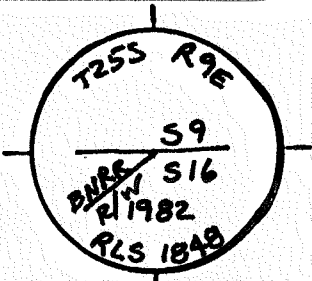

ACCESSORIES : DESCRIBE NEW BT'S WITNESS OBJECTS ETC. ESTABLISHED, OR WORK DONE TO PRESERVE EXISTING EVIDENCE

AN 8" LODGEPOLE PINE BEARS N 69 1/2° E, 36.36 FT B & S R/W S9 BT

A 7" LODGEPOLE PINE BEARS S 58 1/2° E, 16.75 FT. B & S R/W S 16 BT

NAIL W/ RLS 1848 WASHER IN EACH BT. 54-3 & 54-9 SIGNS ON EACH BT.

SET ONE 6 FT. CARBONITE POST W/ DECALS 54-20 & LSM-130, 4 FT. SW OF CORNER.

Work Done By B.A. SUTTON Title SURVEYOR Date SEPT. 82 State Registration No. OR PLS 1848
 Plat or Certified Cor. Record Prepared? Yes No Filed At KLAMATH Co. Surveyor's Office Date MAY 3, 1983

History of Surveys, G.L.O., etc.

Index
File No. BNRR

CORNER RECORD (SEARCH) Contract or
(Ref. FSM 7151.4) Survey No. _____

Cor. No. 15

T 25 S. R. 9 E. R.D. CRESCENT County KLAMATH Cor. of
Merid. Willamette N.F. Deschutes State Oregon Section 16

CORNER DIAGRAM, per legend

DESCRIBE CORNER MONUMENT FOUND

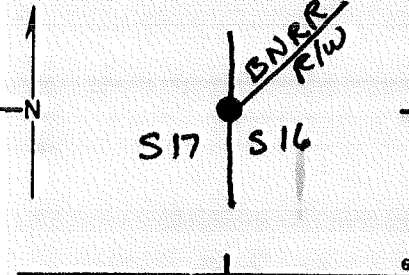

NONE

DESCRIBE BEARING TREES OR OTHER OFFICIAL ACCESSORIES FOUND

NONE

PHOTO IDENTIFICATION DATA

Photo No. _____
Filed At. _____
Object Ident. _____
Ident. By _____
Signature

DESCRIBE CORNER LOCATION RELATIVE TO NEAR-BY FEATURES, ALSO HOW TO REACH CORNER

FROM #9768, TAKE BNRR ROAD SOUTHWEST 0.6
MI. TO RR R/W CORNER. CORNER IS SOUTH
ACROSS TRACKS 150 FT.

CORNER LEGEND:
FS or Unverified
Contr. Other
 Searched For/Not Found
 Evidence Found/Accept.
 Permanent Mon. Set/Fd.

Searched By: _____ Title _____ Division _____ Headquarters _____ Date _____

ORPLS 1848

CORNER RECORD (PERPETUATION)

MONUMENT: DESCRIBE NEW MONUMENT SET, OR WORK DONE TO PRESERVE EXISTING MONUMENT

SET 2 1/2" x 30" BRASS CAPPED IRON PIPE
 RISING 5".

MONUMENT STAMPED

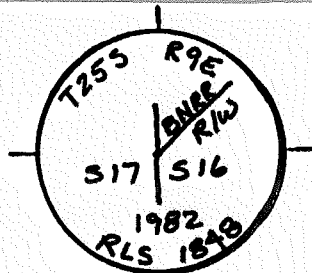

ACCESSORIES : DESCRIBE NEW BT'S WITNESS OBJECTS ETC. ESTABLISHED, OR WORK DONE TO PRESERVE EXISTING EVIDENCE

A 5" LODGEPOLE PINE BEARS S 42 1/2° W, 48.53 FT. B & S RW S17 BT
 A 5" LODGEPOLE PINE BEARS S 43° E, 79.16 FT. B & S RW S16 BT
 NAIL W/RLS 1848 WASHER IN EACH BT. 54-3 & 54-9 SIGNS ON EACH BT
 SET ONE 6 FT. CARSONITE POST W/DECALS 54-20 & LSM-130 4 FT.
 NE OF CORNER.

Work Done By B.A. SUTTON Title SURVEYOR Date SEPT. 82 State Registration No. ORPLS 1848
 Plat or Certified Cor. Record Prepared? Yes No Filed At: KLAMATH Co. Surveyor's Office Date MAY 3, 1983

History of Surveys, G.L.O., etc.

Index File No. BNRP T.25 S., R. 9 E., W.M.

Contract or Surv. No.

Cor. 15

Index File No. BURR CORNER RECORD (SEARCH) Contract or Survey No. 16
 (Ref. FSM 7151.4)
 T 25 S. R. 9 E. R.D. CRESCENT County KLAMATH Cor. of
 Merid. Willamette N.F. Deschutes State Oregon Section 16

CORNER DIAGRAM per legend

DESCRIBE CORNER MONUMENT FOUND

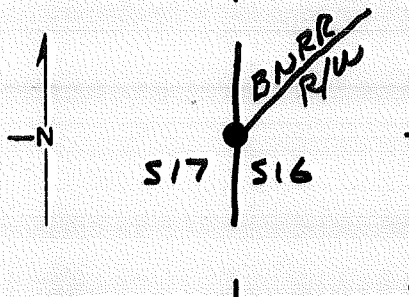

NONE

DESCRIBE BEARING TREES OR OTHER OFFICIAL ACCESSORIES FOUND

NONE

PHOTO IDENTIFICATION DATA

Photo No. _____
 Filed At. _____
 Object Ident. _____
 Ident. By _____
 Signature

DESCRIBE CORNER LOCATION RELATIVE TO NEAR-BY FEATURES, ALSO HOW TO REACH CORNER

FROM 9768, TAKE BURR ROAD SW 0.6 mi
 TO RR R/W COR ON RT SHLDR OF RD
 NEXT TO WOOD POST

CORNER LEGEND:

- FS or Unverified
- Contr. Other
- Searched For/Not Found
- ◇ Searched For/Not Found
- ⊗ Evidence Found/Accept.
- ⊗ Evidence Found/Accept.
- Permanent Mon. Set/Fd.
- ◆ Permanent Mon. Set/Fd.

Searched By:

Title Division Headquarters Date
ORPLS 1848

CORNER RECORD (PERPETUATION)

MONUMENT: DESCRIBE NEW MONUMENT SET, OR WORK DONE TO PRESERVE EXISTING MONUMENT

SET 2 1/2" X 30" BRASS CAPPED IRON PIPE
6" BELOW SURFACE OF GROUND, WEST
of WEST WHEEL TRACK of SERVICE ROAD.

MONUMENT STAMPED

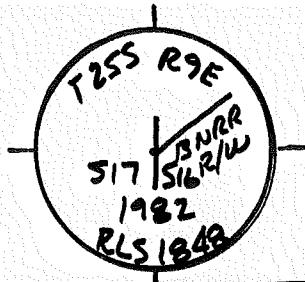

ACCESSORIES: DESCRIBE NEW BT'S WITNESS OBJECTS ETC. ESTABLISHED, OR WORK DONE TO PRESERVE EXISTING EVIDENCE

A 7" LODGE POLE PINE BEARS N 36°W 8.34 FT B'S RWS 17 BT
A 4" LODGE POLE PINE BEARS N 39°E 58.54 FT B'S RWS 16 BT
6d NAIL w/ RLS 1848 WASHER IN EACH BT, 54-3 & 54-9 SIGNS ON
EA. BT SET 6' CARBONITE POST 3' NE'LY ON RR RW
4" X 4" WOOD POST NORTH 3' ALONG SECTION LINE

Work Done By BA SUTTON Title SURVEYOR Date 9/82 State Registration No. OR RLS 1848
Plat or Certified Cor. Record Prepared? (Yes) No Filed At KLAMATH Co. Surveyor's Office Date 3 MAY 1983

History of Surveys, G.L.O., etc.

Index File No. BARR T. 25 S., R. 9 E., W.M.

Contract or Surv. No

Cor. 16 13

SURVEY DIAGRAM

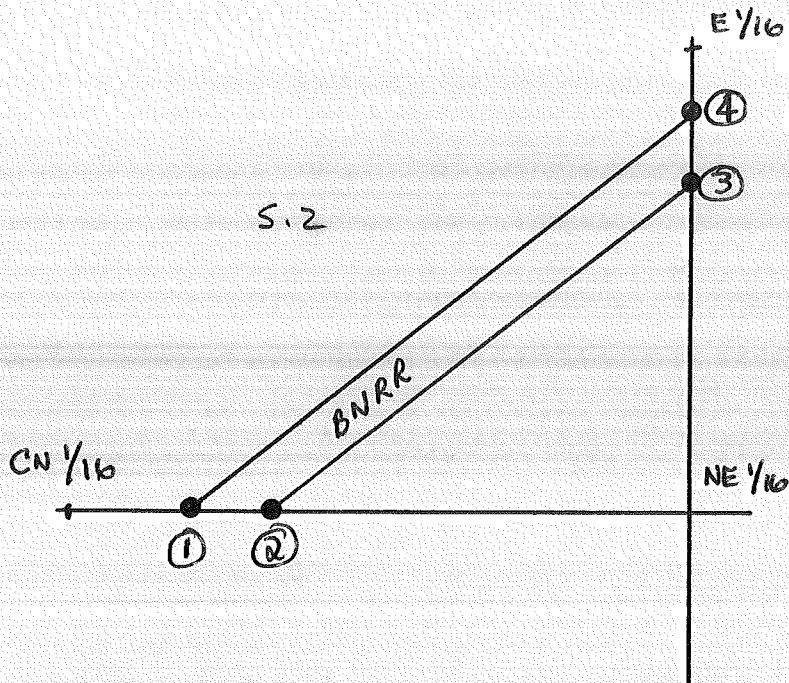

LEGEND

○ = Corner having information on form 7100-52 in this file.

$\frac{35}{2}$

FILING INSTRUCTIONS

Draft tract diagram in space at left. File 7100-52 card record in numerical sequence behind tract file guide as the data are obtained and recorded. Show by above symbol, on the tract diagram those corners having data in this file.

Index
File No. BNRR R/W

CORNER RECORD (SEARCH)
(Ref. FSM 7151.4)

Tract or Survey No. 000770 Cor. # 1
No.

T 25 S. R. 9 E. R.D. Crescent County Klamath Sec. 2

Merid. WM N.F. Des. State OR

CORNER DIAGRAM

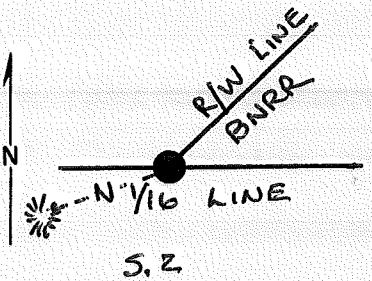

DESCRIBE CORNER MONUMENT FOUND

None

DESCRIBE BEARING TREES OR OTHER OFFICIAL ACCESSORIES FOUND

None

PHOTO IDENTIFICATION DATA

Photo No. _____
Filed At. _____
Object Ident. _____
Ident. By _____
Signature

DESCRIBE CORNER LOCATION RELATIVE TO NEAR-BY FEATURES, ALSO HOW TO REACH CORNER

PLANE COORDINATE POSITION DATA

State _____ Zone _____
X _____
Y _____
Estab. By _____
Agency

Signature,
Walt Miller

Title
PLS

Division
CS

Headquarters
SO

Date
11/84

CORNER RECORD (PERPETUATION)

MONUMENT: DESCRIBE NEW MONUMENT SET, OR WORK DONE TO PRESERVE EXISTING MONUMENT

Set 2 1/2" ~~3~~ BCSP rising 4" above ground

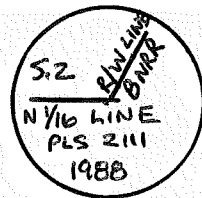

9

ACCESSORIES : DESCRIBE NEW BT's WITNESS OBJECTS ETC. ESTABLISHED, OR WORK DONE TO PRESERVE EXISTING EVIDENCE

1) A 13" PP bears S 71° 09' W @ 83.0' B/S RR R/W BT

10

Work Done By W. Miller Title PLS Date 11/88 State Registration No. 2111
or Agency

Certified Cor. Record Prepared? Yes No Filed At: Klanath County Date 11/28/88

11

REMARKS

12

Index File No. BNRR T. S. 2 R. M. Tract or Surv. No. Cor. # 1 13

Index
File No. BNRR R/W

CORNER RECORD (SEARCH)
(Ref. FSM 7151.4)

Tract or
Survey No. 000770 Cor. No. #2

T 25 S. R. 9 E. R.D. Crescent County Klamath Sec. 2
Merid. WM N.F. Des. State OR

CORNER DIAGRAM

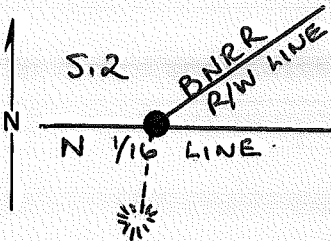

DESCRIBE CORNER MONUMENT FOUND

None

DESCRIBE BEARING TREES OR OTHER OFFICIAL ACCESSORIES FOUND

None

PHOTO IDENTIFICATION DATA

Photo No. _____
Filed At. _____
Object Ident. _____
Ident. By _____
Signature

DESCRIBE CORNER LOCATION RELATIVE TO NEAR-BY FEATURES, ALSO HOW TO REACH CORNER

PLANE COORDINATE POSITION DATA

State _____ Zone _____
X _____
Y _____
Estab. By _____
Agency

Signature

Walt Miller

Title

RLS

Division

CS

Headquarters

SO

Date

11/88

FS-7100-52 (3/68)

CORNER RECORD (PERPETUATION)

MONUMENT : DESCRIBE NEW MONUMENT SET, OR WORK DONE TO PRESERVE EXISTING MONUMENT

Set 2 1/2" BCSP Rising 4"

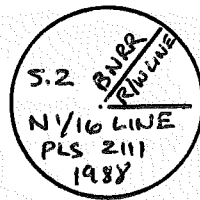

9

ACCESSORIES : DESCRIBE NEW BT'S WITNESS OBJECTS ETC. ESTABLISHED, OR WORK DONE TO PRESERVE EXISTING EVIDENCE

1) A 6" LPP bears S 03° 59' W @ 29.8' B/S RR R/W BT

10

Work Done By W. Miller Title PLS Date 11/88 State Registration No. 2111
or Agency

Certified Cor. Record Prepared ? Yes No Filed At: Klamath Co. Date 11/28/88

11

REMARKS

12

Index File No. BNRR T. R. M. Tract or Surv. No. Cor. #2

13

Index
File No. BNRR R/W

CORNER RECORD (SEARCH)
(Ref. FSM 7151.4)

Tract or
Survey No. 000770 Cor. No. #3

T 25 S. R. 9 E. R.D. Crescent County Klamath Sec. 2

Merid. WM N.F. Des State OR

CORNER DIAGRAM

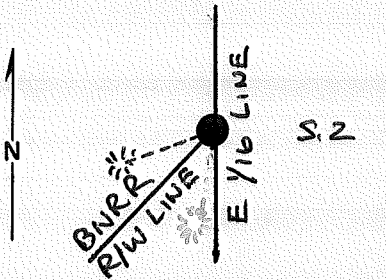

DESCRIBE CORNER MONUMENT FOUND

None

DESCRIBE BEARING TREES OR OTHER OFFICIAL ACCESSORIES FOUND

None

PHOTO IDENTIFICATION DATA

Photo No. _____

Filed At. _____

Object Ident. _____

Ident. By _____

Signature

PLANE COORDINATE POSITION DATA

State _____ Zone _____

X _____

Y _____

Estab. By _____

Agency

DESCRIBE CORNER LOCATION RELATIVE TO NEAR-BY FEATURES, ALSO HOW TO REACH CORNER

Signature
Walt Miller

Title
PLS

Division
SCS

Headquarters
SO

Date
11/88

CORNER RECORD (PERPETUATION)

MONUMENT: DESCRIBE NEW MONUMENT SET, OR WORK DONE TO PRESERVE EXISTING MONUMENT

Set 2 1/2" BCSP RISING 4" above Ground

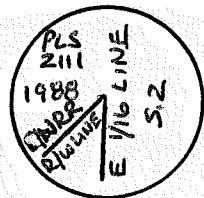

ACCESSORIES : DESCRIBE NEW BT'S WITNESS OBJECTS ETC. ESTABLISHED, OR WORK DONE TO PRESERVE EXISTING EVIDENCE

1) A 10" PP bears S 69° 02' W @ 18.0' B/S RR R/W BT

Work Done By W. Miller Title PLS Date 11/88 State Registration No. 2111 or Agency

Certified Cor. Record Prepared? Yes No Filed At: Clamath Co. Date 11/28/88

REMARKS

Index File No. BNRR R/W T. R. M. Tract or Surv. No. Cor. #3

Index File No. BNRR R/W

CORNER RECORD (SEARCH)
(Ref. FSM 7151.4)

Tract or Survey No. _____
Cor. No. #4

T 25 S R. 9 E
Merid. WM

R.D. Crescent County Klamath Sec. 2
N.F. Des. State OR

CORNER DIAGRAM

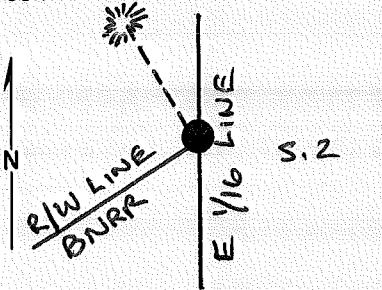

DESCRIBE CORNER MONUMENT FOUND

None

DESCRIBE BEARING TREES OR OTHER OFFICIAL ACCESSORIES FOUND

None

PHOTO IDENTIFICATION DATA

Photo No. _____
Filed At. _____
Object Ident. _____
Ident. By _____
Signature

DESCRIBE CORNER LOCATION RELATIVE TO NEAR-BY FEATURES, ALSO HOW TO REACH CORNER

PLANE COORDINATE POSITION DATA

State _____ Zone _____
X _____
Y _____
Estab. By _____
Agency

Signature
Walt Miller

Title
PLS

Division
CS

Headquarters
SO

Date 11/88 FS-7100-52 (3/68)

CORNER RECORD (PERPETUATION)

MONUMENT: DESCRIBE NEW MONUMENT SET, OR WORK DONE TO PRESERVE EXISTING MONUMENT

Set 2 1/2" BCSP Rising 2" above Ground

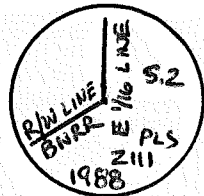

ACCESSORIES : DESCRIBE NEW BT'S WITNESS OBJECTS ETC. ESTABLISHED, OR WORK DONE TO PRESERVE EXISTING EVIDENCE

1) A 12" P Pine bears N 37° 34' W @ 137.3' B/S RR R/W BT

Work Done By Walt Miller Title PLS Date 11/88 State Registration No. 2111 or Agency _____

Certified Cor. Record Prepared? Yes No Filed At: Klamath Co. Date 11/28/88

REMARKS

Index File No. BNRR R/W T. R. M. Tract or Surv. No. Cor. # 4